

RoHS



Pony Testing International Group

REPORT FROM FACTORY THAT MAKES PARTS FOR....
RICHEY CAPACITOR, INC.
1219 4th AVENUE SOUTH
NASHVILLE, TN. 37210
(615) 254-3561



扫二维码
关注谱尼测试

Test Report

NO.: BDCPT8LK98285744a

Date: 2016.07.06

Page 1 of 23

Applicant:

Nantong Jianghai Capacitor Co.,Ltd

Address:

No.79 Tongyang South Road,Pingchao,Nantong

The following sample(s) was/were submitted and identified on behalf of the client as:

Sample Name:

SNAP IN TYPE ALUMINUM ELECTROLYTIC CAPACITORS (PVC)

Sample Received Date:

2016.06.22

Testing Period:

2016.06.22 to 2016.07.06

Test Methods:

- (1) IEC 62321-5 Edition 1.0:2013 method, Lead Analysis is performed by AAS
- (2) IEC 62321-5 Edition 1.0:2013 method, Cadmium Analysis is performed by AAS
- (3) IEC 62321-4 Edition 1.0:2013 method, Mercury Analysis is performed by ICP-OES
- (4) IEC 62321 Edition 1.0:2008 method, Hexavalent Chromium Analysis is performed by UV-Vis
IEC62321-7-1Edition1.0:2015 method,Hexavalent Chromium Analysis is performed by UV-Vis
- (5) IEC 62321-6 Edition 1.0:2015 method, PBBs and PBDEs Analysis is performed by GC-MS
- (6) IEC 62321-8 (111/321/CD) method, Phthalate Analysis is performed by GC-MS
- (7) EN 14582:2007 method,F, Cl, Br, I Analysis is performed by IC
- (8) EPA6010D-2014 method,Sb Analysis is performed by ICP-OES

Testing Results:

Please refer to next page(s)

Approved by:

Caojie

Code: a6h1798oc

The page below is blank



PONY 谱尼测试
Pony Testing International Group

www.ponytest.com

Hotline 400-819-5688

BeijingLab: (010)82618116

ChangchunLab: (0431)85150908

ShanghaiLab: (021)64851999

ShenzhenLab: (0755)26050909

QingdaoLab: (0532)88706866

HaerbinLab: (0451)88104561

NingboLab: (0574)87736499

GuangzhouLab: (020)89224310

TianjinLab: (022)27360730

DalianLab: (0411)84650820

HangzhouLab: (0571)87219096

WuhanLab: (027)83997127

XinjiangLab: (0991)6684186

ZhengzhouLab: (0371)69350670

SuzhouLab: (0512)62997900

XianmenLab: (0592)5568048



Test Report

NO.: BDCPT8LK98285744a

Date: 2016.07.06

Page 2 of 23

Test Results (Unit: mg/kg)

Sample No.: K89265704 Sample Name: Separator Paper Supplier Name: Zhejiang KAN Specialities Material Co.,Ltd

Test Item	MDL	Test Result	RoHS Limit
Lead (Pb)	1	N.D.	1000
Cadmium (Cd)	1	N.D.	100
Mercury (Hg)	1	N.D.	1000
Hexavalent Chromium (Cr ⁶⁺)	1	N.D.	1000
Sum of PBBs	—	N.D.	1000
Bromobiphenyl	5	N.D.	—
Dibromobiphenyl	5	N.D.	—
Tribromobiphenyl	5	N.D.	—
Tetrabromobiphenyl	5	N.D.	—
Pentabromobiphenyl	5	N.D.	—
Hexabromobiphenyl	5	N.D.	—
Heptabromobiphenyl	5	N.D.	—
Octabromobiphenyl	5	N.D.	—
Nonabromobiphenyl	5	N.D.	—
Decabromobiphenyl	5	N.D.	—
Sum of PBDEs	—	N.D.	1000
Bromodiphenyl ether	5	N.D.	—
Dibromodiphenyl ether	5	N.D.	—
Tribromodiphenyl ether	5	N.D.	—
Tetrabromodiphenyl ether	5	N.D.	—
Pentabromodiphenyl ether	5	N.D.	—
Hexabromodiphenyl ether	5	N.D.	—
Heptabromodiphenyl ether	5	N.D.	—
Octabromodiphenyl ether	5	N.D.	—
Nonabromodiphenyl ether	5	N.D.	—
Decabromodiphenyl ether	5	N.D.	—

The page below is blank

www.ponytest.com ☎ Hotline 400-819-5688



Test Report

NO.: BDCPT8LK98285744a

Date: 2016.07.06

Page 3 of 23

Test Results (Unit: mg/kg)

Sample No.: K89275704 Sample Name: Sleeve Supplier Name: Wuxi moodeung High Tech Electronic Co., Ltd.

Test Item	MDL	Test Result	RoHS Limit
Lead (Pb)	1	N.D.	1000
Cadmium (Cd)	1	N.D.	100
Mercury (Hg)	1	N.D.	1000
Hexavalent Chromium (Cr ⁶⁺)	1	N.D.	1000
Sum of PBBs	—	N.D.	1000
Bromobiphenyl	5	N.D.	—
Dibromobiphenyl	5	N.D.	—
Tribromobiphenyl	5	N.D.	—
Tetrabromobiphenyl	5	N.D.	—
Pentabromobiphenyl	5	N.D.	—
Hexabromobiphenyl	5	N.D.	—
Heptabromobiphenyl	5	N.D.	—
Octabromobiphenyl	5	N.D.	—
Nonabromobiphenyl	5	N.D.	—
Decabromobiphenyl	5	N.D.	—
Sum of PBDEs	—	N.D.	1000
Bromodiphenyl ether	5	N.D.	—
Dibromodiphenyl ether	5	N.D.	—
Tribromodiphenyl ether	5	N.D.	—
Tetrabromodiphenyl ether	5	N.D.	—
Pentabromodiphenyl ether	5	N.D.	—
Hexabromodiphenyl ether	5	N.D.	—
Heptabromodiphenyl ether	5	N.D.	—
Octabromodiphenyl ether	5	N.D.	—
Nonabromodiphenyl ether	5	N.D.	—
Decabromodiphenyl ether	5	N.D.	—

The page below is blank

www.ponytest.com  Hotline 400-819-5688



Test Report

NO.: BDCPT8LK98285744a

Date: 2016.07.06

Page 4 of 23

Test Results (Unit: mg/kg)

Sample No.: K89281744-3 Sample Name: Sealing Cover-Rubber sheet Supplier Name: Nantong Haibang Electronic Co.,Ltd.

Test Item	MDL	Test Result	RoHS Limit
Lead (Pb)	1	10	1000
Cadmium (Cd)	1	N.D.	100
Mercury (Hg)	1	N.D.	1000
Hexavalent Chromium (Cr ⁶⁺)	1	N.D.	1000
Sum of PBBs	—	N.D.	1000
Bromobiphenyl	5	N.D.	—
Dibromobiphenyl	5	N.D.	—
Tribromobiphenyl	5	N.D.	—
Tetrabromobiphenyl	5	N.D.	—
Pentabromobiphenyl	5	N.D.	—
Hexabromobiphenyl	5	N.D.	—
Heptabromobiphenyl	5	N.D.	—
Octabromobiphenyl	5	N.D.	—
Nonabromobiphenyl	5	N.D.	—
Decabromobiphenyl	5	N.D.	—
Sum of PBDEs	—	N.D.	1000
Bromodiphenyl ether	5	N.D.	—
Dibromodiphenyl ether	5	N.D.	—
Tribromodiphenyl ether	5	N.D.	—
Tetrabromodiphenyl ether	5	N.D.	—
Pentabromodiphenyl ether	5	N.D.	—
Hexabromodiphenyl ether	5	N.D.	—
Heptabromodiphenyl ether	5	N.D.	—
Octabromodiphenyl ether	5	N.D.	—
Nonabromodiphenyl ether	5	N.D.	—
Decabromodiphenyl ether	5	N.D.	—

The page below is blank

www.ponytest.com Hotline 400-819-5688



Test Report

NO.: BDCPT8LK98285744a

Date: 2016.07.06

Page 5 of 23

Test Results (Unit: mg/kg)

Sample No.: K89281744-4 Sample Name: Sealing Cover- Phenolic resin board

Supplier Name: Nantong Haibang Electronic Co.,Ltd.

Test Item	MDL	Test Result	RoHS Limit
Lead (Pb)	1	N.D.	1000
Cadmium (Cd)	1	N.D.	100
Mercury (Hg)	1	N.D.	1000
Hexavalent Chromium (Cr ⁶⁺)	1	N.D.	1000
Sum of PBBs	—	N.D.	1000
Bromobiphenyl	5	N.D.	—
Dibromobiphenyl	5	N.D.	—
Tribromobiphenyl	5	N.D.	—
Tetrabromobiphenyl	5	N.D.	—
Pentabromobiphenyl	5	N.D.	—
Hexabromobiphenyl	5	N.D.	—
Heptabromobiphenyl	5	N.D.	—
Octabromobiphenyl	5	N.D.	—
Nonabromobiphenyl	5	N.D.	—
Decabromobiphenyl	5	N.D.	—
Sum of PBDEs	—	N.D.	1000
Bromodiphenyl ether	5	N.D.	—
Dibromodiphenyl ether	5	N.D.	—
Tribromodiphenyl ether	5	N.D.	—
Tetrabromodiphenyl ether	5	N.D.	—
Pentabromodiphenyl ether	5	N.D.	—
Hexabromodiphenyl ether	5	N.D.	—
Heptabromodiphenyl ether	5	N.D.	—
Octabromodiphenyl ether	5	N.D.	—
Nonabromodiphenyl ether	5	N.D.	—
Decabromodiphenyl ether	5	N.D.	—

The page below is blank

www.ponytest.com Hotline 400-819-5688



Test Report

NO.: BDCPT8LK98285744a

Date: 2016.07.06

Page 6 of 23

Test Results (Unit: mg/kg)

Sample No.: K89288704 Sample Name: Bottom Plate Supplier Name: Nantong Rongchang Electronic Co.,Ltd.

Test Item	MDL	Test Result	RoHS Limit
Lead (Pb)	1	N.D.	1000
Cadmium (Cd)	1	N.D.	100
Mercury (Hg)	1	N.D.	1000
Hexavalent Chromium (Cr ⁶⁺)	1	N.D.	1000
Sum of PBBs	—	N.D.	1000
Bromobiphenyl	5	N.D.	—
Dibromobiphenyl	5	N.D.	—
Tribromobiphenyl	5	N.D.	—
Tetrabromobiphenyl	5	N.D.	—
Pentabromobiphenyl	5	N.D.	—
Hexabromobiphenyl	5	N.D.	—
Heptabromobiphenyl	5	N.D.	—
Octabromobiphenyl	5	N.D.	—
Nonabromobiphenyl	5	N.D.	—
Decabromobiphenyl	5	N.D.	—
Sum of PBDEs	—	N.D.	1000
Bromodiphenyl ether	5	N.D.	—
Dibromodiphenyl ether	5	N.D.	—
Tribromodiphenyl ether	5	N.D.	—
Tetrabromodiphenyl ether	5	N.D.	—
Pentabromodiphenyl ether	5	N.D.	—
Hexabromodiphenyl ether	5	N.D.	—
Heptabromodiphenyl ether	5	N.D.	—
Octabromodiphenyl ether	5	N.D.	—
Nonabromodiphenyl ether	5	N.D.	—
Decabromodiphenyl ether	5	N.D.	—

The page below is blank

www.ponytest.com Hotline 400-819-5688



Test Report

NO.: BDCPT8LK98285744a

Date: 2016.07.06

Page 7 of 23

Test Results (Unit: mg/kg)

Sample No.: K89298704 Sample Name: Tape Supplier Name: Huzhou Ancan Elec-Adhesive Tape Co., Ltd.

Test Item	MDL	Test Result	RoHS Limit
Lead (Pb)	1	N.D.	1000
Cadmium (Cd)	1	N.D.	100
Mercury (Hg)	1	N.D.	1000
Hexavalent Chromium (Cr ⁶⁺)	1	N.D.	1000
Sum of PBBs	—	N.D.	1000
Bromobiphenyl	5	N.D.	—
Dibromobiphenyl	5	N.D.	—
Tribromobiphenyl	5	N.D.	—
Tetrabromobiphenyl	5	N.D.	—
Pentabromobiphenyl	5	N.D.	—
Hexabromobiphenyl	5	N.D.	—
Heptabromobiphenyl	5	N.D.	—
Octabromobiphenyl	5	N.D.	—
Nonabromobiphenyl	5	N.D.	—
Decabromobiphenyl	5	N.D.	—
Sum of PBDEs	—	N.D.	1000
Bromodiphenyl ether	5	N.D.	—
Dibromodiphenyl ether	5	N.D.	—
Tribromodiphenyl ether	5	N.D.	—
Tetrabromodiphenyl ether	5	N.D.	—
Pentabromodiphenyl ether	5	N.D.	—
Hexabromodiphenyl ether	5	N.D.	—
Heptabromodiphenyl ether	5	N.D.	—
Octabromodiphenyl ether	5	N.D.	—
Nonabromodiphenyl ether	5	N.D.	—
Decabromodiphenyl ether	5	N.D.	—

The page below is blank

www.ponytest.com Hotline 400-819-5688



Test Report

NO.: BDCPT8LK98285744a

Date: 2016.07.06

Page 8 of 23

Test Results (Unit: mg/kg)

Sample No.: K89310704 Sample Name: Electrolyte Supplier Name: Nantong Jianghai Capacitor Co., Ltd.

Test Item	MDL	Test Result	RoHS Limit
Lead (Pb)	1	N.D.	1000
Cadmium (Cd)	1	N.D.	100
Mercury (Hg)	1	N.D.	1000
Hexavalent Chromium (Cr ⁶⁺)	1	N.D.	1000
Sum of PBBs	—	N.D.	1000
Bromobiphenyl	5	N.D.	—
Dibromobiphenyl	5	N.D.	—
Tribromobiphenyl	5	N.D.	—
Tetrabromobiphenyl	5	N.D.	—
Pentabromobiphenyl	5	N.D.	—
Hexabromobiphenyl	5	N.D.	—
Heptabromobiphenyl	5	N.D.	—
Octabromobiphenyl	5	N.D.	—
Nonabromobiphenyl	5	N.D.	—
Decabromobiphenyl	5	N.D.	—
Sum of PBDEs	—	N.D.	1000
Bromodiphenyl ether	5	N.D.	—
Dibromodiphenyl ether	5	N.D.	—
Tribromodiphenyl ether	5	N.D.	—
Tetrabromodiphenyl ether	5	N.D.	—
Pentabromodiphenyl ether	5	N.D.	—
Hexabromodiphenyl ether	5	N.D.	—
Heptabromodiphenyl ether	5	N.D.	—
Octabromodiphenyl ether	5	N.D.	—
Nonabromodiphenyl ether	5	N.D.	—
Decabromodiphenyl ether	5	N.D.	—

The page below is blank

www.ponytest.com Hotline 400-819-5688



Test Report

NO.: BDCPT8LK98285744a

Date: 2016.07.06

Page 9 of 23

Test Results (Unit: mg/kg)

Sample No.: K89313704 Sample Name: Ink (White) Supplier Name: Shanghai Tonghui Inks&Paints Co., Ltd.

Test Item	MDL	Test Result	RoHS Limit
Lead (Pb)	1	N.D.	1000
Cadmium (Cd)	1	N.D.	100
Mercury (Hg)	1	N.D.	1000
Hexavalent Chromium (Cr ⁶⁺)	1	N.D.	1000
Sum of PBBs	—	N.D.	1000
Bromobiphenyl	5	N.D.	—
Dibromobiphenyl	5	N.D.	—
Tribromobiphenyl	5	N.D.	—
Tetrabromobiphenyl	5	N.D.	—
Pentabromobiphenyl	5	N.D.	—
Hexabromobiphenyl	5	N.D.	—
Heptabromobiphenyl	5	N.D.	—
Octabromobiphenyl	5	N.D.	—
Nonabromobiphenyl	5	N.D.	—
Decabromobiphenyl	5	N.D.	—
Sum of PBDEs	—	N.D.	1000
Bromodiphenyl ether	5	N.D.	—
Dibromodiphenyl ether	5	N.D.	—
Tribromodiphenyl ether	5	N.D.	—
Tetrabromodiphenyl ether	5	N.D.	—
Pentabromodiphenyl ether	5	N.D.	—
Hexabromodiphenyl ether	5	N.D.	—
Heptabromodiphenyl ether	5	N.D.	—
Octabromodiphenyl ether	5	N.D.	—
Nonabromodiphenyl ether	5	N.D.	—
Decabromodiphenyl ether	5	N.D.	—

The page below is blank

www.ponytest.com Hotline 400-819-5688



Test Report

NO.: BDCPT8LK98285744a

Date: 2016.07.06

Page 10 of 23

Test Results (Unit: mg/kg)

Sample No.: K89248704 Sample Name: Anode Foil Supplier Name: Baoji Hai Yu Electronic Materials Co., Ltd.

Test Item	MDL	Test Result	RoHS Limit
Lead (Pb)	1	8	1000
Cadmium (Cd)	1	N.D.	100
Mercury (Hg)	1	N.D.	1000
Hexavalent Chromium (Cr ⁶⁺)	See Note (6)	Negative	—

Sample No.: K89262704 Sample Name: Cathode Foil Supplier Name: Zhangjiagang Jiaxin Electronic Co., Ltd.

Test Item	MDL	Test Result	RoHS Limit
Lead (Pb)	1	N.D.	1000
Cadmium (Cd)	1	N.D.	100
Mercury (Hg)	1	N.D.	1000
Hexavalent Chromium (Cr ⁶⁺)	See Note (6)	Negative	—

Sample No.: K89281744-1 Sample Name: Sealing Cover- Pin Supplier Name: Nantong Haibang Electronic Co.,Ltd.

Test Item	MDL	Test Result	RoHS Limit
Lead (Pb)	1	N.D.	1000
Cadmium (Cd)	1	N.D.	100
Mercury (Hg)	1	N.D.	1000
Hexavalent Chromium (Cr ⁶⁺)	See Note (6)	Negative	—

Sample No.: K89281744-2 Sample Name: Sealing Cover- Rivet Supplier Name: Nantong Haibang Electronic Co.,Ltd.

Test Item	MDL	Test Result	RoHS Limit
Lead (Pb)	1	26	1000
Cadmium (Cd)	1	N.D.	100
Mercury (Hg)	1	N.D.	1000
Hexavalent Chromium (Cr ⁶⁺)	See Note (6)	Negative	—

Sample No.: K89292704 Sample Name: Case Supplier Name: Nantong Haibang Electronic Co.,Ltd.

Test Item	MDL	Test Result	RoHS Limit
Lead (Pb)	1	8	1000
Cadmium (Cd)	1	N.D.	100
Mercury (Hg)	1	N.D.	1000
Hexavalent Chromium (Cr ⁶⁺)	See Note (6)	Negative	—

The page below is blank

www.ponytest.com ☎ Hotline 400-819-5688

**Test Report**

NO.: BDCPT8LK98285744a

Date: 2016.07.06

Page 11 of 23

Test Results (Unit: mg/kg)

Sample No.: K89306704 Sample Name: Washer Supplier Name: Nantong Rongchang Electronic Co.,Ltd.

Test Item	MDL	Test Result	RoHS Limit
Lead (Pb)	1	7	1000
Cadmium (Cd)	1	N.D.	100
Mercury (Hg)	1	N.D.	1000
Hexavalent Chromium (Cr ⁶⁺)	See Note (6)	Negative	—

Sample No.: K89308704 Sample Name: Lead Tap Supplier Name: Wujiang FeiLo TianHe Electronic Material Co., Ltd.

Test Item	MDL	Test Result	RoHS Limit
Lead (Pb)	1	N.D.	1000
Cadmium (Cd)	1	N.D.	100
Mercury (Hg)	1	N.D.	1000
Hexavalent Chromium (Cr ⁶⁺)	See Note (6)	Negative	—

Test Results (Unit: mg/kg)

Sample No.: K89265704 Sample Name: Separator Paper Supplier Name: Zhejiang KAN Specialities Material Co.,Ltd

Test Item	MDL	Test Result	RoHS Limit
DEHP	50	N.D.	1000
DBP	50	N.D.	1000
BBP	50	N.D.	1000
DIBP	50	N.D.	1000

Sample No.: K89275704 Sample Name: Sleeve Supplier Name: Wuxi moodeung High Tech Electronic Co., Ltd.

Test Item	MDL	Test Result	RoHS Limit
DEHP	50	N.D.	1000
DBP	50	N.D.	1000
BBP	50	N.D.	1000
DIBP	50	N.D.	1000

The page below is blank

**Test Report**

NO.: BDCPT8LK98285744a

Date: 2016.07.06

Page 12 of 23

Test Results (Unit: mg/kg)

Sample No.: K89281744-3 Sample Name: Sealing Cover-Rubber sheet Supplier Name: Nantong Haibang Electronic Co.,Ltd.

Test Item	MDL	Test Result	RoHS Limit
DEHP	50	N.D.	1000
DBP	50	N.D.	1000
BBP	50	N.D.	1000
DIBP	50	N.D.	1000

Sample No.: K89281744-4 Sample Name: Sealing Cover- Phenolic resin board

Supplier Name: Nantong Haibang Electronic Co.,Ltd.

Test Item	MDL	Test Result	RoHS Limit
DEHP	50	N.D.	1000
DBP	50	N.D.	1000
BBP	50	N.D.	1000
DIBP	50	N.D.	1000

Sample No.: K89288704 Sample Name: Bottom Plate Supplier Name: Nantong Rongchang Electronic Co.,Ltd.

Test Item	MDL	Test Result	RoHS Limit
DEHP	50	N.D.	1000
DBP	50	N.D.	1000
BBP	50	N.D.	1000
DIBP	50	N.D.	1000

Sample No.: K89298704 Sample Name: Tape Supplier Name: Huzhou Ancan Elec-Adhesive Tape Co., Ltd.

Test Item	MDL	Test Result	RoHS Limit
DEHP	50	N.D.	1000
DBP	50	N.D.	1000
BBP	50	N.D.	1000
DIBP	50	N.D.	1000

Sample No.: K89310704 Sample Name: Electrolyte Supplier Name: Nantong Jianghai Capacitor Co., Ltd.

Test Item	MDL	Test Result	RoHS Limit
DEHP	50	N.D.	1000
DBP	50	N.D.	1000
BBP	50	N.D.	1000
DIBP	50	N.D.	1000

The page below is blank

**Test Report**

NO.: BDCPT8LK98285744a

Date: 2016.07.06

Page 13 of 23

Test Results (Unit: mg/kg)

Sample No.: K89313704 Sample Name: Ink (White) Supplier Name: Shanghai Tonghui Inks&Paints Co., Ltd.

Test Item	MDL	Test Result	RoHS Limit
DEHP	50	N.D.	1000
DBP	50	N.D.	1000
BBP	50	N.D.	1000
DIBP	50	N.D.	1000

Test Result (Unit: mg/kg)

Sample No.: K89265704 Sample Name: Separator Paper Supplier Name: Zhejiang KAN Specialities Material Co., Ltd

Test Item	MDL	Test Result
F	50	N.D.
Cl	50	N.D.
Br	50	N.D.
I	50	N.D.

Sample No.: K89275704 Sample Name: Sleeve Supplier Name: Wuxi moodeung High Tech Electronic Co., Ltd.

Test Item	MDL	Test Result
F	50	N.D.
Cl	50	4.22×10^5
Br	50	N.D.
I	50	N.D.

Sample No.: K89281744-3 Sample Name: Sealing Cover-Rubber sheet Supplier Name: Nantong Haibang Electronic Co., Ltd.

Test Item	MDL	Test Result
F	50	N.D.
Cl	50	N.D.
Br	50	N.D.
I	50	N.D.

The page below is blank

**Test Report**

NO.: BDCPT8LK98285744a

Date: 2016.07.06

Page 14 of 23

Test Result (Unit: mg/kg)

Sample No.: K89281744-4 Sample Name: Sealing Cover-Phenolic resin board

Supplier Name: Nantong Haibang Electronic Co.,Ltd.

Test Item	MDL	Test Result
F	50	N.D.
Cl	50	N.D.
Br	50	N.D.
I	50	N.D.

Sample No.: K89288704 Sample Name: Bottom Plate Supplier Name: Nantong Rongchang Electronic Co.,Ltd.

Test Item	MDL	Test Result
F	50	N.D.
Cl	50	N.D.
Br	50	N.D.
I	50	N.D.

Sample No.: K89298704 Sample Name: Tape Supplier Name: Huzhou Ancan Elec-Adhesive Tape Co., Ltd.

Test Item	MDL	Test Result
F	50	N.D.
Cl	50	N.D.
Br	50	N.D.
I	50	N.D.

Sample No.: K89310704 Sample Name: Electrolyte Supplier Name: Nantong Jianghai Capacitor Co., Ltd.

Test Item	MDL	Test Result
F	50	N.D.
Cl	50	N.D.
Br	50	N.D.
I	50	N.D.

The page below is blank

**Test Report**

NO.: BDCPT8LK98285744a

Date: 2016.07.06

Page 15 of 23

Test Result (Unit: mg/kg)

Sample No.: K89313704 Sample Name: Ink (White) Supplier Name: Shanghai Tonghui Inks&Paints Co., Ltd.

Test Item	MDL	Test Result
F	50	N.D.
Cl	50	N.D.
Br	50	N.D.
I	50	N.D.

Test Result (Unit: mg/kg)

Sample No.: K89248704 Sample Name: Anode Foil Supplier Name: Baoji Hai Yu Electronic Materials Co., Ltd.

Test Item	MDL	Test Result
Sb	2	N.D.

Sample No.: K89262704 Sample Name: Cathode Foil Supplier Name: Zhangjiagang Jiaxin Electronic Co., Ltd.

Test Item	MDL	Test Result
Sb	2	N.D.

Sample No.: K89265704 Sample Name: Separator Paper Supplier Name: Zhejiang KAN Specialities Material Co., Ltd.

Test Item	MDL	Test Result
Sb	2	N.D.

Sample No.: K89275704 Sample Name: Sleeve Supplier Name: Wuxi moodeung High Tech Electronic Co., Ltd.

Test Item	MDL	Test Result
Sb	2	N.D.

Sample No.: K89281744-1 Sample Name: Sealing Cover- Pin Supplier Name: Nantong Haibang Electronic Co., Ltd.

Test Item	MDL	Test Result
Sb	2	N.D.

Sample No.: K89281744-2 Sample Name: Sealing Cover- Rivet Supplier Name: Nantong Haibang Electronic Co., Ltd.

Test Item	MDL	Test Result
Sb	2	N.D.

Sample No.: K89281744-3 Sample Name: Sealing Cover-Rubber sheet Supplier Name: Nantong Haibang Electronic Co., Ltd.

Test Item	MDL	Test Result
Sb	2	N.D.

The page below is blank

www.ponytest.com Hotline 400-819-5688



Test Report

NO.: BDCPT8LK98285744a

Date: 2016.07.06

Page 16 of 23

Test Result (Unit: mg/kg)

Sample No.: K89281744-4 Sample Name: Sealing Cover-Phenolic resin board

Supplier Name: Nantong Haibang Electronic Co.,Ltd.

Test Item	MDL	Test Result
Sb	2	N.D.

Sample No.: K89288704 Sample Name: Bottom Plate Supplier Name: Nantong Rongchang Electronic Co.,Ltd.

Test Item	MDL	Test Result
Sb	2	N.D.

Sample No.: K89292704 Sample Name: Case Supplier Name: Nantong Haibang Electronic Co.,Ltd.

Test Item	MDL	Test Result
Sb	2	N.D.

Sample No.: K89298704 Sample Name: Tape Supplier Name: Huzhou Ancan Elec-Adhesive Tape Co., Ltd.

Test Item	MDL	Test Result
Sb	2	N.D.

Sample No.: K89306704 Sample Name: Washer Supplier Name: Nantong Rongchang Electronic Co.,Ltd.

Test Item	MDL	Test Result
Sb	2	N.D.

Sample No.: K89308704 Sample Name: Lead Tap Supplier Name: WuJiang FeiLo TianHe Electronic Material Co., Ltd.

Test Item	MDL	Test Result
Sb	2	N.D.

Sample No.: K89310704 Sample Name: Electrolyte Supplier Name: Nantong Jianghai Capacitor Co., Ltd.

Test Item	MDL	Test Result
Sb	2	N.D.

Sample No.: K89313704 Sample Name: Ink (White) Supplier Name: Shanghai Tonghui Inks&Paints Co., Ltd.

Test Item	MDL	Test Result
Sb	2	N.D.

- Note:
- (1) mg/kg = ppm
 - (2) "—" = Does not stipulate
 - (3) N.D. = Not Detected (<MDL)
 - (4) MDL = Method Detection Limit
 - (5) The most allowable limit value reference to RoHS Directive 2011/65/EU & (EU)2015/863 Annex II
 - (6) Boiling water extraction test:
 - <0.10 $\mu\text{g}/\text{cm}^2$ expressed as "negative" results, indicates without hexavalent chromium in the plating
 - 0.10 $\mu\text{g}/\text{cm}^2$ ~0.13 $\mu\text{g}/\text{cm}^2$ expressed as "not confirmative", indicates that it can not be confirmative for the presence of hexavalent chromium in the plating, further test is needed.
 - >0.13 $\mu\text{g}/\text{cm}^2$ expressed as "positive", indicates that hexavalent chromium is detected in the plating.

The page below is blank

www.ponytest.com Hotline 400-819-5688



扫微信二维码
关注谱尼测试

Test Report

Sample No. &Photo:

NO.: BDCPT8LK98285744a

Date: 2016.07.06

Page 17 of 23

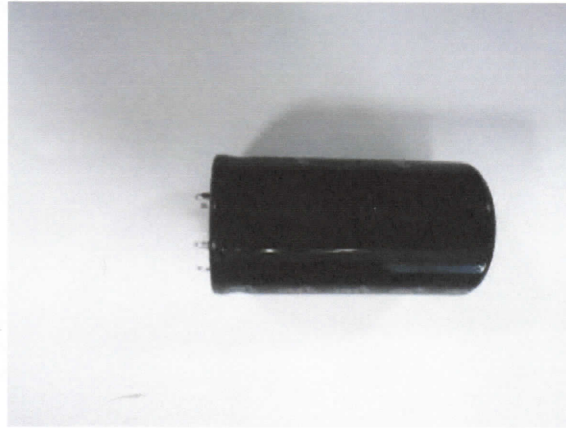

Customers Provide

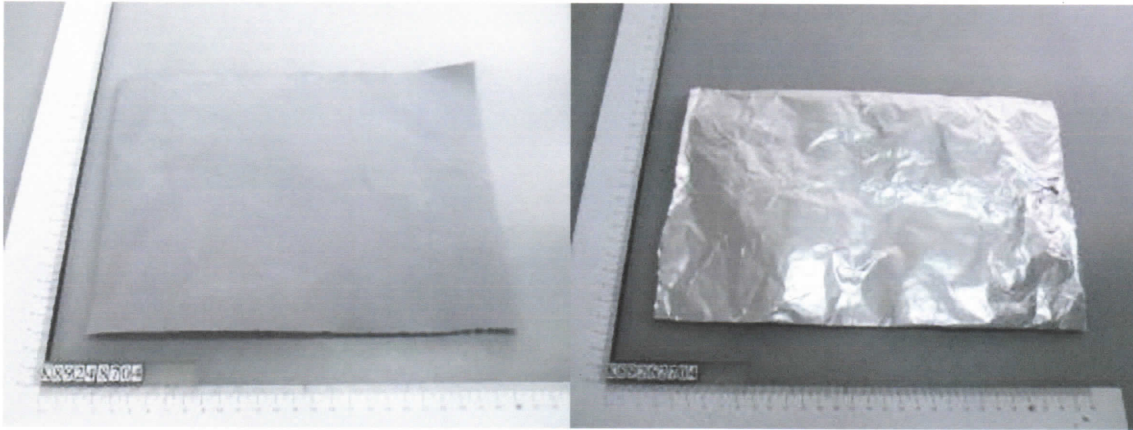

Pony authenticate the photo on original report only
The page below is blank

www.ponytest.com Hotline 400-819-5688



扫微信二维码
关注谱尼测试

Test Report

Sample No. &Photo:

NO.: BDCPT8LK98285744a

Date: 2016.07.06

Page 18 of 23

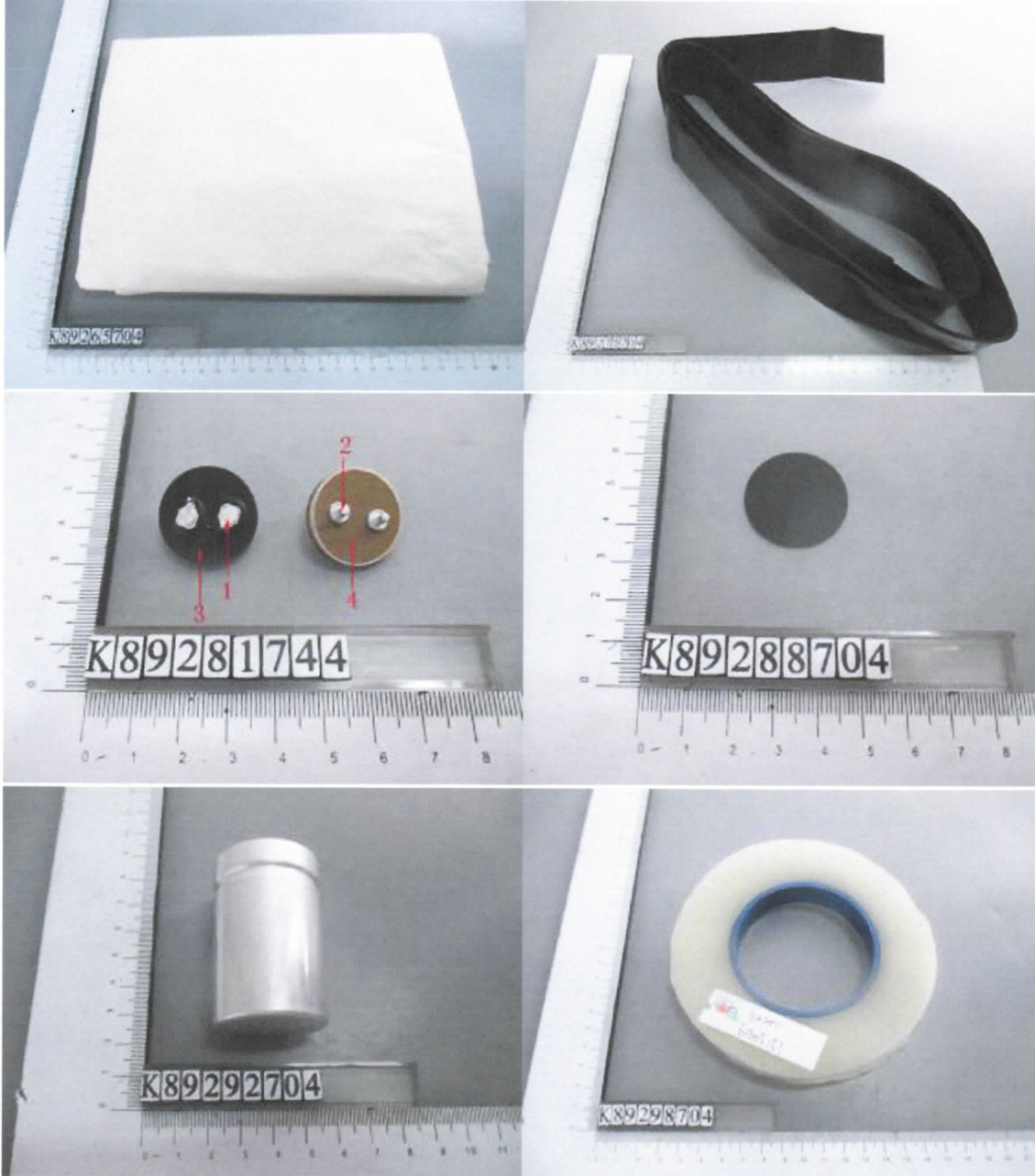

Pony authenticate the photo on original report only

The page below is blank



扫微信二维码
关注谱尼测试

Test Report

NO.: BDCPT8LK98285744a

Date: 2016.07.06

Page 19 of 23

Sample No. &Photo:

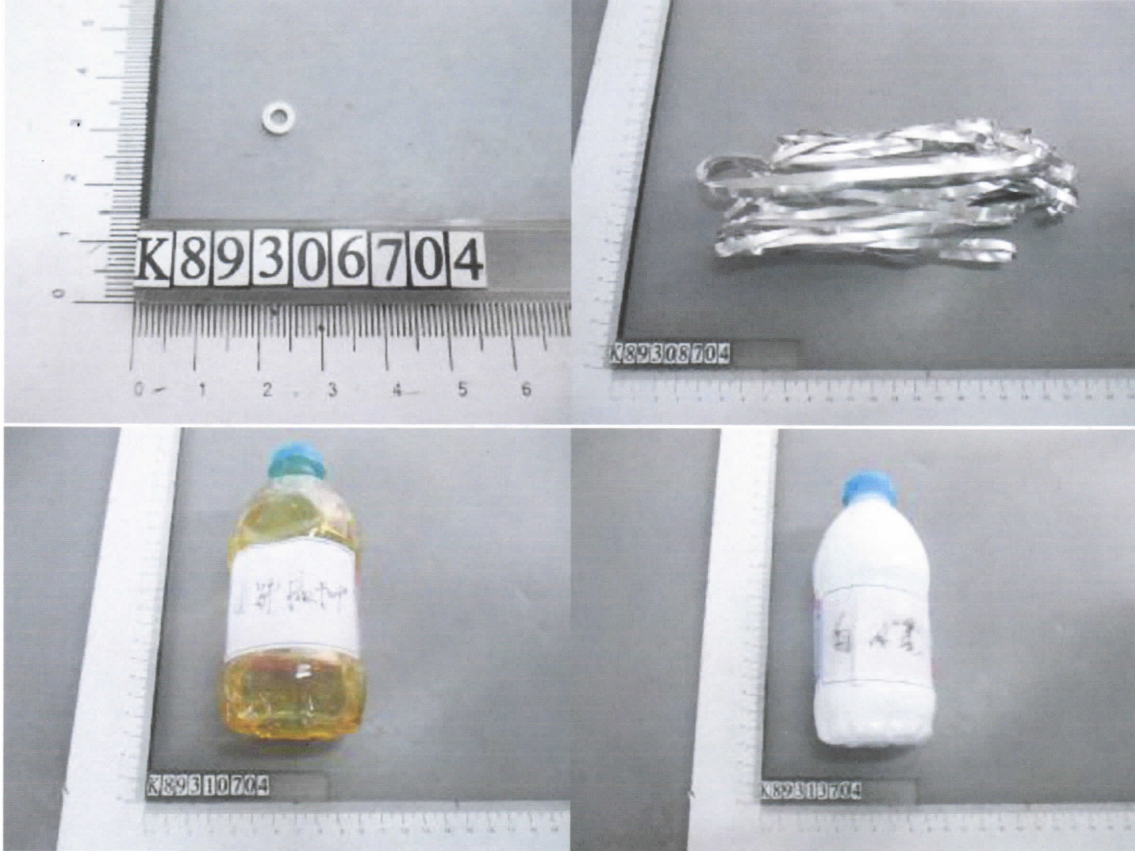

Pony authenticate the photo on original report only
The page below is blank

www.ponytest.com ☎ Hotline 400-819-5688



Test Report

NO.: BDCPT8LK98285744a

Date: 2016.07.06

Page 20 of 23

Measurement Flow-chart

Tested by: Yang Chongling

Checked by: Wang Yunxia

Person in charge of the lab: Cao Jia

These Samples Were Dissolved Totally By Pre-conditioning Method According To Below Flow Chart. (Cr⁶⁺ And PBBs/PBDEs Test Method Excluded)

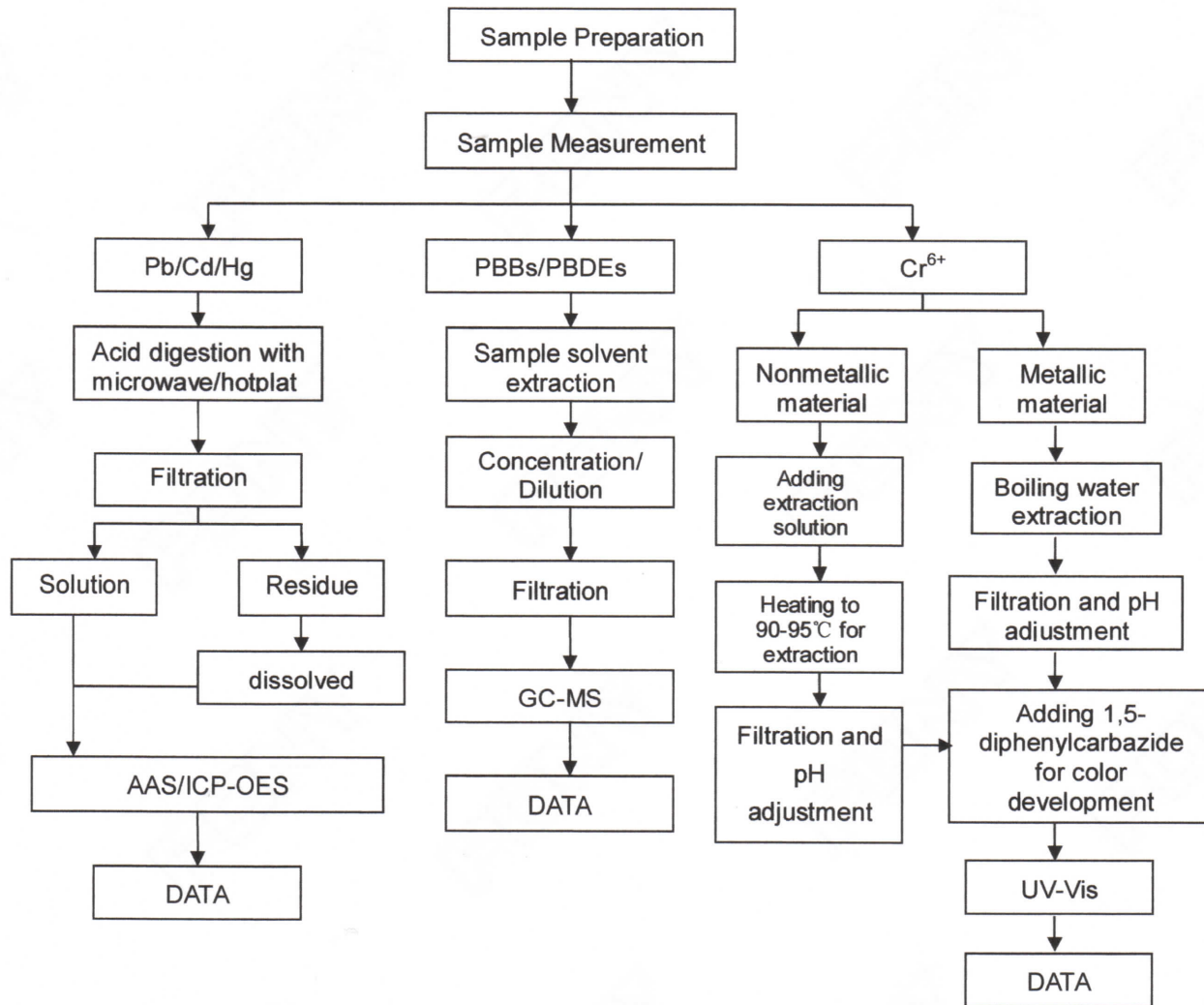

The page below is blank



扫微信二维码
关注谱尼测试

Test Report

NO.: BDCPT8LK98285744a

Date: 2016.07.06

Page 21 of 23

Phthalate Flow Chart

Tested by: Liao Wenqing
Checked by: Wang Yunxia
Person in charge of the lab: Cao Jia

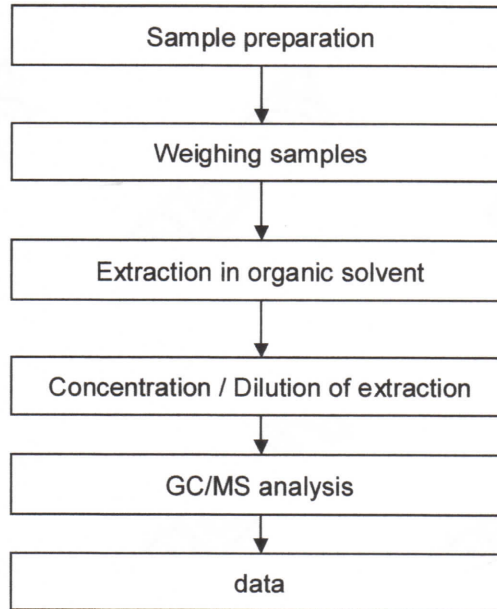

The page below is blank



扫微信二维码
关注谱尼测试

Test Report

NO.: BDCPT8LK98285744a

Date: 2016.07.06

Page 22 of 23

Halogen measurement flow-chart

Tested by: Gong Kaijie

Checked by: Wang Yunxia

Person in charge of the lab: Cao Jia

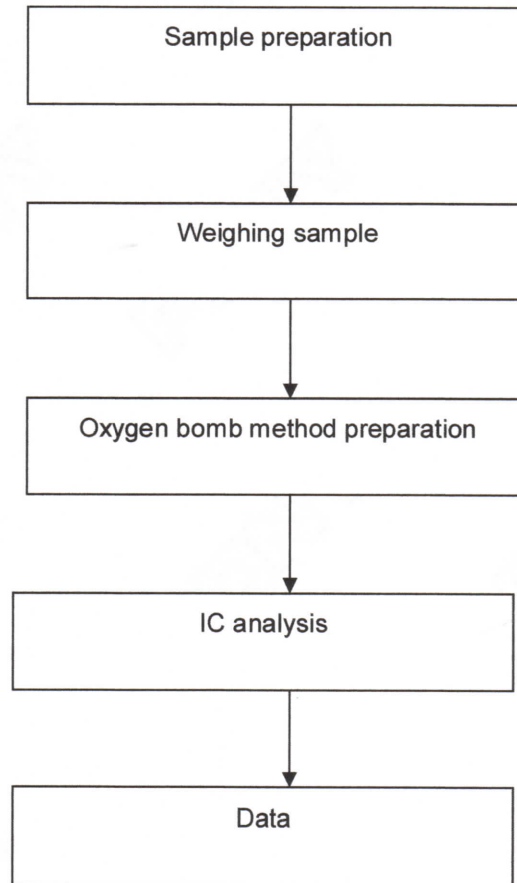

The page below is blank

www.ponytest.com Hotline 400-819-5688



Test Report

NO.: BDCPT8LK98285744a

Date: 2016.07.06

Page 23 of 23

Element Measurement Flow-chart

Tested by: Liu Liang

Checked by: Wang Yunxia

Person in charge of the lab: Cao Jia

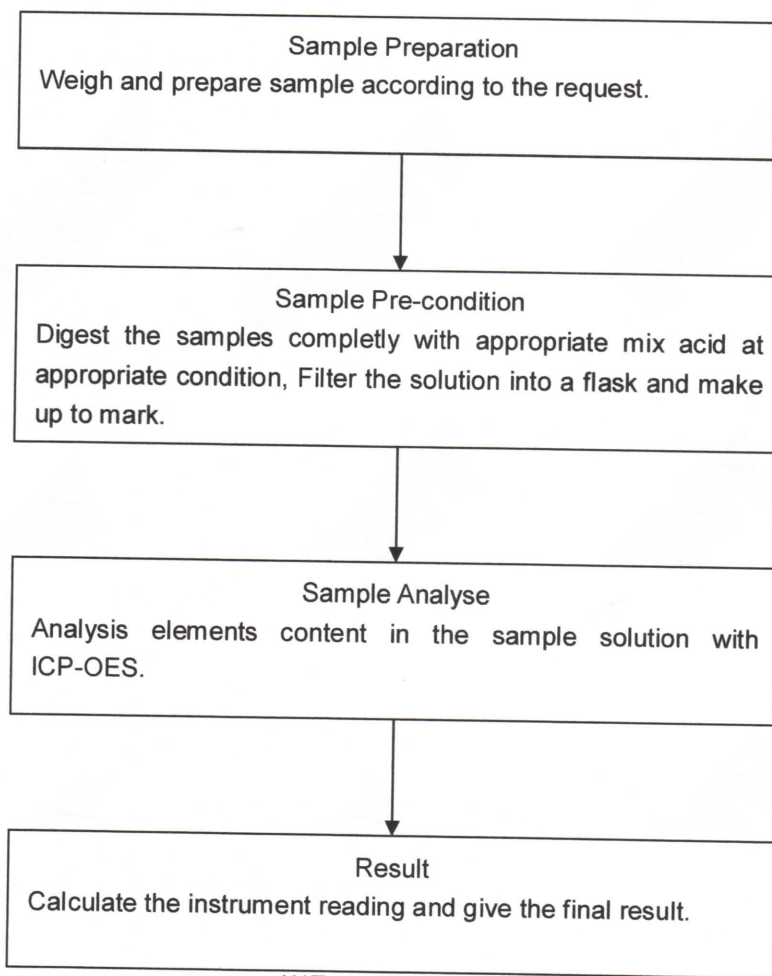

End of Report

www.ponytest.com ☎ Hotline 400-819-5688